

Violoncello

Yangyang

(♩ = 100)

pizz.

10

19

27

35

44

53

60

accelerando al fine

69

77

Yangyang

(♩ = 100)

accelerando al fine

Contrabajo

Yangyang

(♩ = 100)
pizz.

accelerando al fine

Yangyang

(♩ = 100)

18

25

35

18

59

69

accelerando al fine

16

Yangyang

(♩ = 100)

18

25

35

18

59

69

accelerando al fine

16

Yangyang

(♩ = 100)

18

25

35

18

59

69

accelerando al fine

16

Yangyang

(♩ = 100)

18

25

35

18

59

69

16

accelerando al fine

Fagotes

Yangyang

(♩ = 100)

accelerando al fine

Yangyang

(♩ = 100)

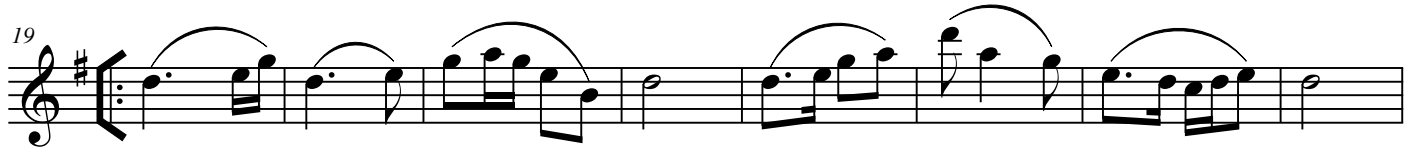

61

69 *accelerando al fine* *tr*

75

80

Yangyang

(♩ = 100)

9

19

27

35

44

53

61

accelerando al fine

69

77

Yangyang

(♩ = 100)

accelerando al fine

Saxo alto

Yangyang

(♩ = 100)

accelerando al fine

Yangyang

(♩ = 100)

accelerando al fine

Saxo tenor

Yangyang

(♩ = 100)

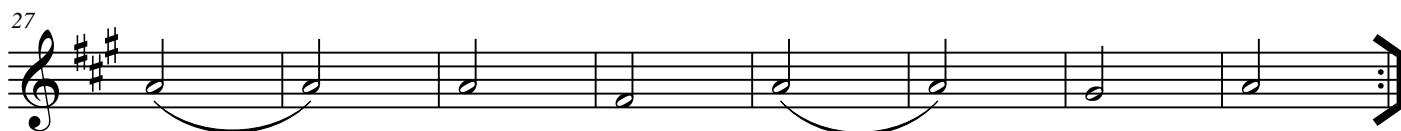

accelerando al fine

Viola

Yangyang

(♩ = 100)

pizz.

10

19

27

35

44

53

61

accelerando al fine

69

78

Yangyang

(♩ = 100)

7

13

19

27

35

41

47

53

61

accelerando al fine

69

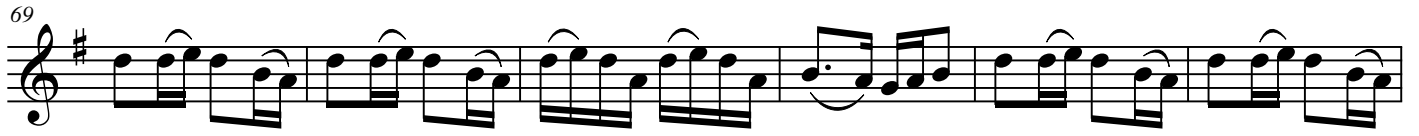

75

80

Yangyang

(♩ = 100)

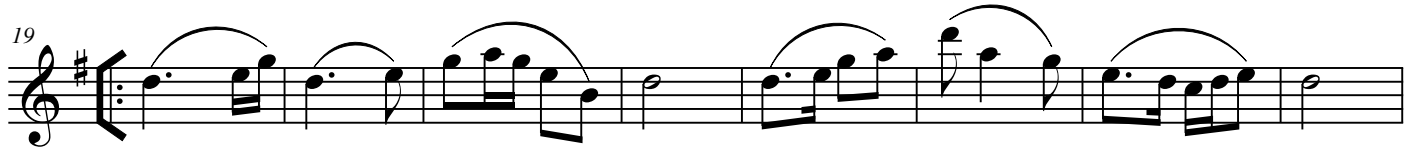

61

accelerando al fine

69

75

80
